

Welcome to the Hunterian Museum!

# Hunterian Museum

at the Royal College of Surgeons of England



Name:

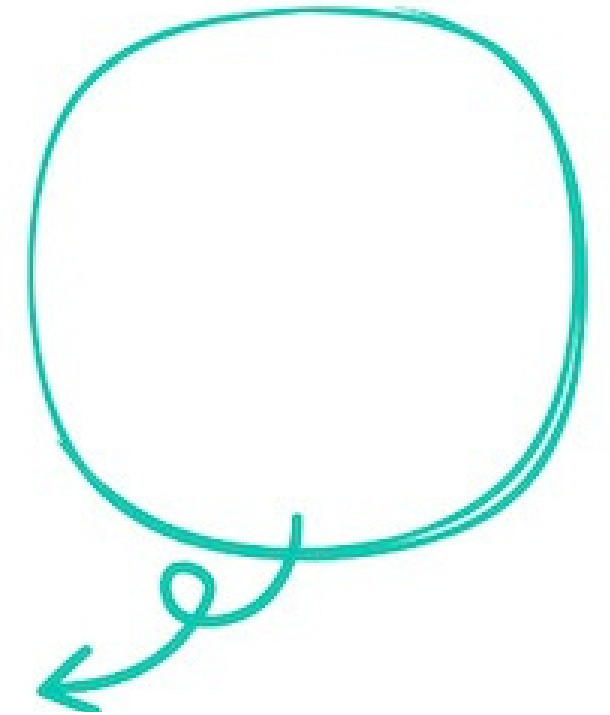

Draw a portrait of yourself!

The Hunterian Museum has many objects related to surgical instruments.

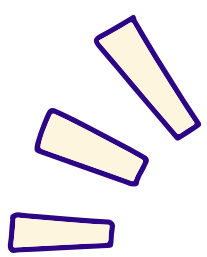

Let's explore the museum and find something interesting about them.



Tick the box when you find the object, use the map to help you find them.

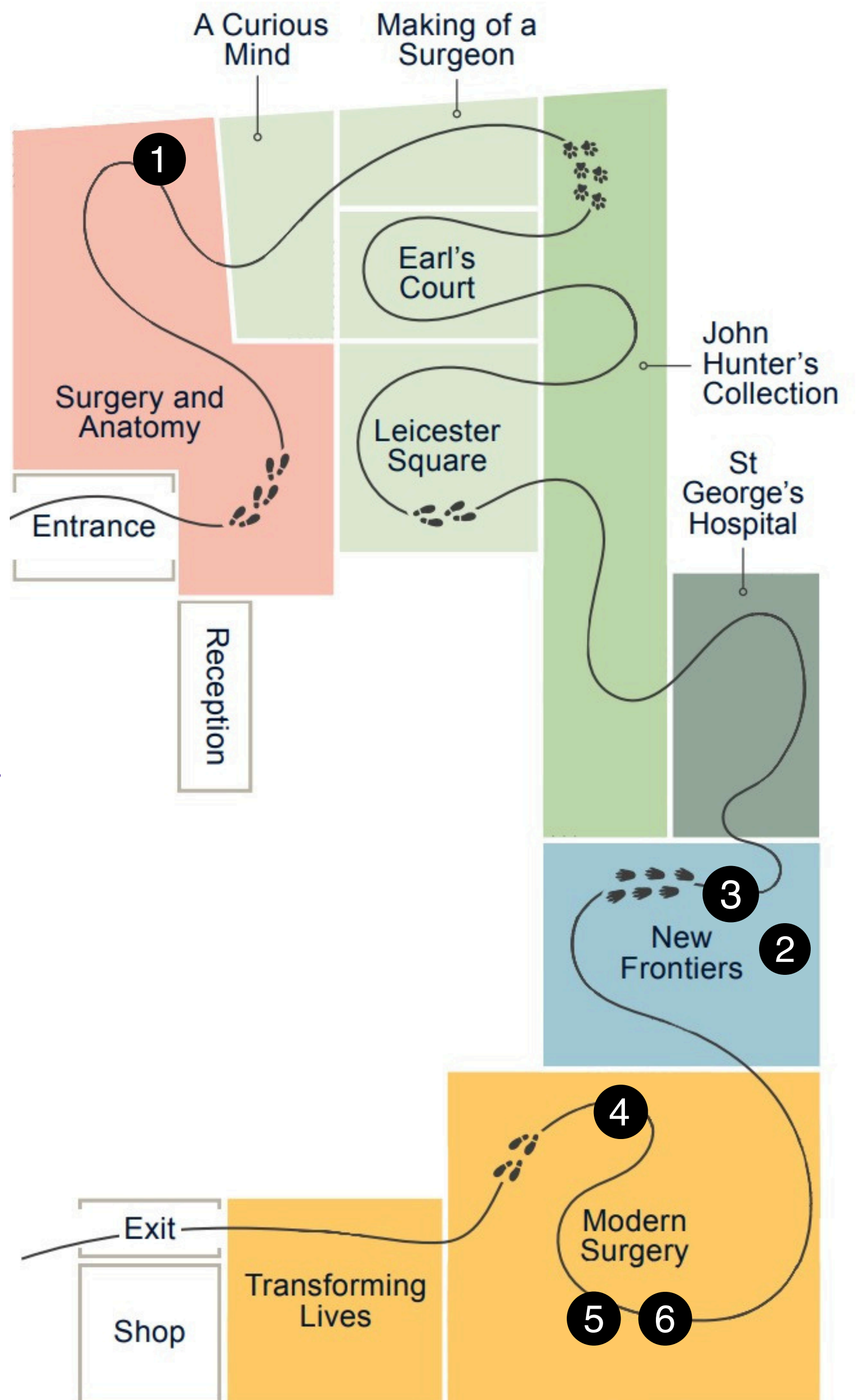

**Explore the Making of a Surgeon Gallery.**

**What is in the box?**

-----

**What do surgeons use them for?**

-----

-----

**1**



**Explore the New Frontiers Gallery. What is this object used for?  
Choose the right answer between A, B or C.**

**2**

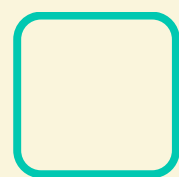

- A. Listening to a baby's heartbeat
- B. Measuring blood pressure
- C. Checking body temperature

**Look for this object in the New Frontiers Gallery.  
What is the name of this object?**

-----

**What is this instrument used for?  
Choose the right answer between A, B or C.**

- A. Breaking up bladder stones
- B. Measuring the speed of urine flow
- C. Cleaning the inside of the bladder

**3**

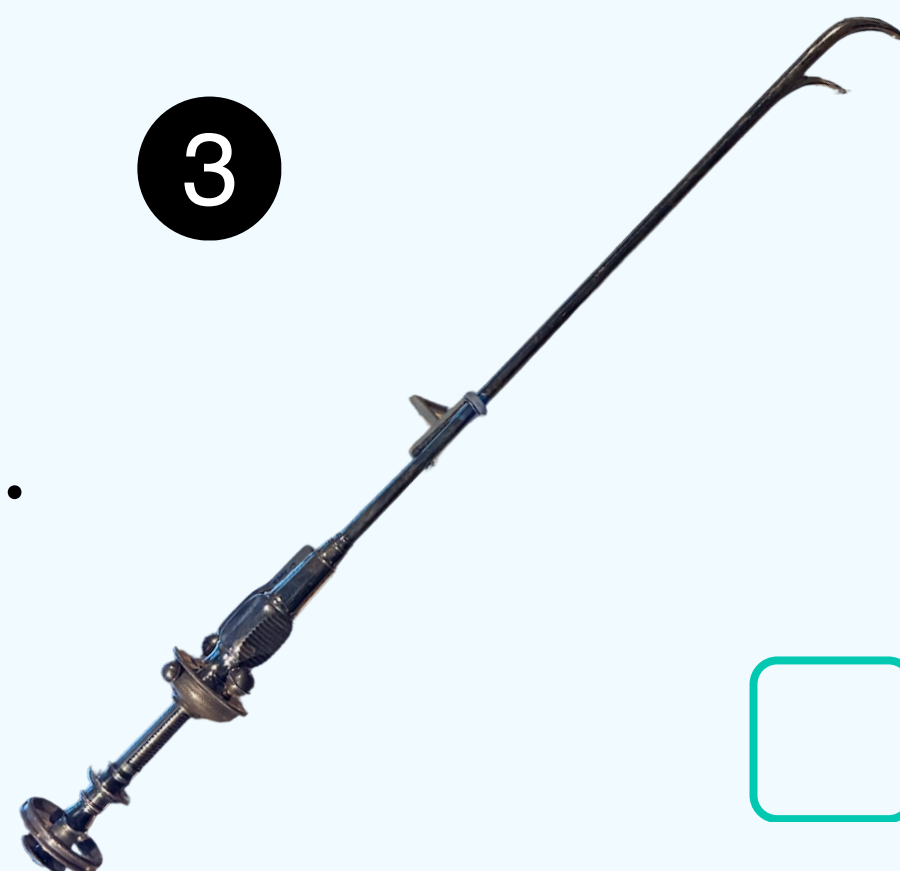

**What was it like to have a bladder stone removed in the past?**

-----

-----

4



Now let's move on to the Modern Surgery Gallery. What type of surgery is this instrument used for? Choose the right answer between A, B or C.

- A. Keyhole surgery
- B. Bone surgery
- C. Dental surgery

Look around the Modern Surgery Gallery. Can you find these objects? What is the difference between them (5 and 6)?

5



6



-----

-----

Bonus question!

What is the difference between a physician (a doctor) and a surgeon? Speak to a member of staff and find out!



-----

-----

-----

-----



Find your favourite specimen  
in the museum and make a  
sketch of it!

Specimen Name:  
Specimen Number:  
Interesting fact:  
Your Name: Age:

Answers:

1. Amputation tools (knives, saw...)

2. A

3. Lithotrite; A: Painful, dangerous...

definitely something worth celebrating

after it was done!

4. A

patients to treat them.

giving them medicine; surgeons operate on

6. Physicians diagnose and treat patients by

during operations in a hospital.

No.6 is a general tourniquet that is used

5.No.5 is a field tourniquet used on battlefields,